

Shooter Classification

David Rhoads, ATA Delegate

Any shooter with no average card will be classified as follows:

- >Adult male, not less than class B and not less than 20 yards.
- >Adult female, not less than class C and not less than 19 yards.
- >Male junior, not less than class C and not less than 20 yards.
- >Sub junior, not less than class C and not less than 19 yards.
- >KTA management reserves the right to add penalty yardage to shooters with less than 1500 handicap targets combined in the current and previous 2 years.
- >Shooters with less than 500 targets on current year's score card will be classified on the previous year's average if more targets were shot the previous year. If the total of the two years is less than 500 targets, the rule for shooters with no score card will apply unless the scores indicate that a higher class should be used.
- >Shooters with 500 to 1000 targets on the current year's card will be classified by the last 1000 targets if they show a definite trend either up or down from the total for the year. Any unusually low scores will be disregarded in computing averages.
- >In all cases not covered by the above rules, ATA rules regarding handicapping and other regulations will be strictly enforced. Any shooter will be disqualified if scores on their cards are found to be incorrect.

Shooters will be classified on average and known ability as follows:

Singles

97% and over	AA
94% and under 97%	A
91% and under 94%	B
88% and under 91%	C
Under 88%	D

Doubles

93% and over	AA
89% and under 93%	A
85% and under 89%	B
78% and under 85%	C
Under 78%	D

Juniors and Sub-Juniors may shoot "targets only" for \$22.00 per hundred and be eligible for trophies, but will be charged full price on all targets if any options are played.

GENERAL INFORMATION AND RULES

- >ATA rules will govern all points not otherwise provided for herein. Interpretation of this program will be made by the board of directors and their decision will be final.
- >This is an invitational tournament and we reserve the right to reject or refund any entry which in our judgement would be detrimental to this shoot. The Management reserves the right and authority to disqualify any contestant who handles his gun dangerously, and to remove contestant from further participation in any competition in which he may have entered.
- >The Kansas Trapshooting Assn., Inc. or its staff will not be responsible for any accident or for any loss or property.
- >No one, with exception of a referee, who is not an authorized scorer, will be permitted to score for anyone.

SAFETY (ATA Rule Sec. 4, I10): All guns must have the action opened and contain no live or empty shells at any time, except while the shooter is on the firing line. A break open gun's action may be closed when it is in a gun rack but it shall not contain a

live or empty shell. Repeat offender(s) of these Rules will be given a 30 day suspension upon a second violation of these Rules; a third violation of these Rules will result in a 90 day suspension; and further violations will be reviewed by the Executive Committee for further disciplinary action.

WITHDRAWALS & RE-SQUADDING

No refunds will be made to a shooter for withdrawal or scratching from an event unless the event is cancelled. **If a shooter misses their squad, there will be a \$20.00 re-squadding fee. NO EXCEPTIONS.**

WATCH FOR YOUR SQUAD

The first event of the day will start at the time listed. Be on the grounds ahead of the time and watch for your squad. Your squad cannot wait more than three minutes for you to take your place. If you are not there within the allotted time, your name will be scratched and your squad will proceed without you. You will not be paged.

CHECK YOUR SCORE

Watch your score—it cannot be changed after leaving shooting post. The official referee assigned to each trap is there to see that your proper score is recorded. In the absence of a separate referee the official scorer becomes both referee and scorer. Call any discrepancy to their attention immediately. Refer to ATA Official Trapshooting Rules Book. The referee's decision is final.

AMMUNITION

A Contestant cannot use:
Any load other than lead shot. This includes tracers, copper and nickel coated shot.
Any load with a velocity greater than 1290 fps with maximum shot charge of 1 1/8 ounces (31.89 grams), or 1325 fps with a maximum shot charge of 1 ounce (28.30 grams), or 1350 fps with a maximum shot charge of 7/8 ounce (24.80 grams), as measured in any individual shotshell. These velocities are maximum and no individual shotshell shall exceed these limits for the designated shot charge. In addition, no load containing more than 1 1/8 ounces (31.89 grams) or any shot larger than No 7.5 (7 1/2) can be used. A contestant may furnish his own shells if he so desires.

Empties on the ground are the property of the KTA.

CHALLENGE AND PROTEST

A contestant may challenge the load of any other contestant. On receipt of a challenge the Management shall obtain a cartridge from the challenged, and if after examination, the Management finds the contestant violated the rule, he or she may be disqualified, accordingly, if the offense was willfully committed or otherwise.

CAMPERS AND EXHIBITORS

Electrical hookups in the lot east of the clubhouse are available for campers and vendors. A \$30.00 camping fee per day will be required payable at the cashier's window. Please be sure your electrical cords are heavy enough to carry sufficient current. Please do not sell from vehicles in the driveways.
Call Sandra McAllister for vendor reservations:
Cell: 620-546-3519.
Shower house will be open during all shoots.
The management MUST disqualify any shooter with alcoholic beverages on the firing line.
Food will be served at the Club House.
The KTA will give a pin to any shooter breaking 100 straight in a 100 target event (no carry overs) for the first time on these grounds.

Camper & Vendor Accommodations, contact:

Sandra McAllister • Cell: 620-546-3519

KTA Directors

Central Zone:Gerald Mies, Charlie Spidell, Fred Smith, Dean Dierksen

Eastern Zone:Jim Kuhn Jesse Secrest, Kevin Maloan, Darrell Hosler

Western Zone: Carey McAllister, Juania Gale, Shawn Massey, Roy Rathbun

Youth Director: Kevin Maloan

Tournament Director: Jim Moody Target Setting: Clint Watson

Gun Club Directory - 2018

Anthony Gun Club	----- Sid Burkholder 592 NW 140th Rd., Harper, KS 67058
Cedar Hill Gun Club	----- Mary Watson - (785) 843-8213 918 E. 1650 Rd., Baldwin, KS 66006
Dodge City Gun Club	----- Jim Byrum - (620) 225-3298 2705 Westview, Dodge City, KS 67801
DuckCreek	----- Peggy Stalnaker - (620)-262-6063 11524 101 St Rd., Winfield, KS 67156
Fairgrounds Trap club	----- Dennis L Harris 913-522-8622 13700 Polfer Road., Kansas City, KS 66109
Garden City Trap Club	----- Beccy Landgraf - (620) 272-4970 1609 A St, Garden City, KS 6784
Geary Co. Fish & Game Club	----- (785) 238-8727 Contact: Shirley Allen - (785) 375-7305 Box 631, K244 Spur, Junction City, KS 66441
Hays City Sportsman's Club	----- Randy Davis- (785) 625-2085 5780 230th Ave., Hays, KS 67601
Hill Top Trap Park, Inc.	----- George Dresie - (785) 825-4341 725 E. Frisbie Way, Salina, KS 67401
Kansas Trapshooting Association	----- (316) 755-2933 3432 E. 117th, Sedgwick, KS 67135
Kinsley Gun Club	----- Larry Skelton, Pres. - (620) 285-5074 719 W 17th Street, Larned, KS 67550
Liberal Gun Club	----- Greg Standard - (620) 629-5410 Box 1733, Liberal, KS 67901
Lone Tree Gun Club	----- Josh Wrestler - (620) 228-0384 2126 Idaho Rd, Humboldt, KS 66748
Powder Creek Shooting Park	----- (913)-422-5063 8601 Monticello Rd, Lenexa, KS 66227
Tuttle Creek Shooting Park	----- Rob Taylor - (785) 539-4392 6364 Tuttle Creek Blvd. Manhattan, KS 66503
Ulysses Gun Club	----- Bill Rogers - (620) 356-2140 P.O. Box 233, Ulysses, KS 67880

KTA TRAP PARK
3432 E 117TH ST N • SEDGWICK, KS 67135

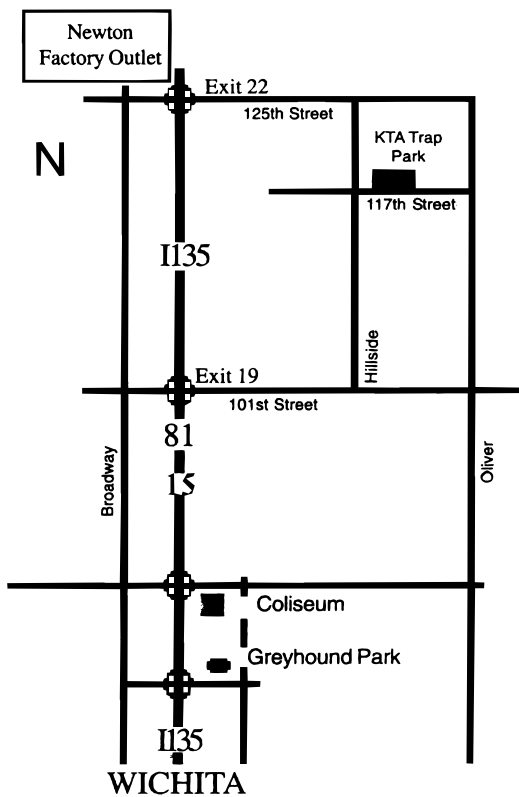

For Information Contact

Rob Taylor, KTA President
785-539-4392

Gerald Mies, Vice President
316-258-6154

Sandra McAllister, Secretary
959 S.W. 10th Street
Macksville, KS 67557
620-546-3519 - Cell

Non-Profit Organization
U.S. Postage Paid
Clay Center, KS
Permit #110

KANSAS TRAPSHOOTING ASSOCIATION, INC.

SANDRA McALLISTER
959 S.W. 10TH STREET
MACKSVILLE, KS 67557
Gun Club Phone
316-755-2933

For KTA Trapshooting News,
Shoot Dates, etc.
www.shootkta.com

Welcome To

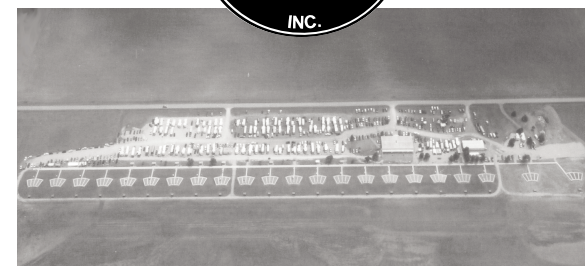

~ The Premiere
Shooting Facility
in the Midwest ~

**KANSAS
TRAPSHOOTING
ASSOCIATION, INC.**

**15th Annual
HALL OF FAME
HONOR SHOOT**

August 24, 25, 26, 2018

Shell Trophies

KTA Website
www.shootkta.com

The 15th Annual KTA Hall of Fame Honor Shoot

AUGUST 24, 25, 26, 2018

ATA Daily Fee of \$3.00 • KTA Fees of \$2.00 per 100 • Kansas Sales Tax of \$2.44 per 100

Welcome Shooters!

We welcome you to the 2018 Hall of Fame Shoot. For those of you who haven't visited us for a while, welcome back. For those of you who have never been to the Premiere Shooting Facility in the Midwest, you'll like what you see: White flyer targets, Clear unobstructed background, Pat Traps, and Friendly Folks willing to do what it takes. As you can see this shoot honors our KTA Hall of Fame Members.

Good Shooting, The KTA Officers & Directors

FRIDAY - AUGUST 24, 2018

Practice 10:00 am Program 11:00 am

Event #1 - 100 Singles

- Honoring - John Crane -

Entry Fee (Targets & Shooter Service)\$32.56

- Options -

Lewis (3 classes 60/40)\$20.00

KTA SHELLS (AA, A, B, C, D)

Champion: 1 box for each 3 entrants

Class winner: 2 boxes for each 3 class entrants

Category: 1 box for each 3 category entrants (4 box max)

(Sub Jr., Jr., Jr. Gold, Lady I, Lady II, Sub Vet, Vet, Senior Vet)

Event #2 - 100 Handicap

- Honoring - John Delong -

Entry Fee (Targets & Shooter Service)\$32.56

- Options -

50's - \$5.00 per 50 (1-2,2-3,3-4) 60/40\$15.00

Yardage Purse (50-30-20%)\$20.00

Lewis (3 classes 60/40)\$20.00

KTA SHELLS (18-21, 22-24, 25-27)

Champion: 1 box for each 3 entrants

Each yardage group winner: 2 boxes for each 3 yardage entrants

Category: 1 box for each 3 category entrants (4 box max)

(Sub Jr., Jr., Jr. Gold, Lady I, Lady II, Sub Vet, Vet, Senior Vet)

Event #3 - 100 Doubles

- Honoring - Fred R. Etchen -

Entry Fee (Targets & Shooter Service)\$32.56

- Options -

Lewis (3 classes 60/40)\$20.00

KTA SHELLS (AA, A, B, C, D)

Champion: 1 box for each 3 entrants

Class winner: 2 boxes for each 3 class entrants

Category: 1 box for each 3 category entrants (4 box max)

(Sub Jr., Jr., Jr. Gold, Lady I, Lady II, Sub Vet, Vet, Senior Vet)

Event #5 - 100 Handicap

- Honoring - Glen Faulkner -

Entry Fee (Targets & Shooter Service)\$32.56

- Options -

50's - \$5.00 per 50 (1-2,2-3,3-4) 60/40\$15.00

Yardage Purse (50-30-20%)\$20.00

Lewis (3 classes 60/40)\$20.00

KTA SHELLS (18-21, 22-24, 25-27)

Champion: 1 box for each 3 entrants

Each yardage group winner: 2 boxes for each 3 yardage entrants

Category: 1 box for each 3 category entrants (4 box max)

(Sub Jr., Jr., Jr. Gold, Lady I, Lady II, Sub Vet, Vet, Senior Vet)

Event #6 - 100 Doubles

- Honoring - Hilton Frost -

Entry Fee (Targets & Shooter Service)\$32.56

- Options -

Lewis (3 classes 60/40)\$20.00

KTA SHELLS (AA, A, B, C, D)

Champion: 1 box for each 3 entrants

Class winner: 2 boxes for each 3 class entrants

Category: 1 box for each 3 category entrants (4 box max)

(Sub Jr., Jr., Jr. Gold, Lady I, Lady II, Sub Vet, Vet, Senior Vet)

SUNDAY - AUGUST 26, 2018

Practice 8:00 am Program 9:00 am

Event #7 - 100 Doubles

- Honoring - M. F. Kaelin -

Entry Fee (Targets & Shooter Service)\$32.56

- Options -

Lewis (3 classes 60/40)\$20.00

KTA SHELLS (AA, A, B, C, D)

Champion: 1 box for each 3 entrants

Class winner: 2 boxes for each 3 class entrants

Category: 1 box for each 3 category entrants (4 box max)

(Sub Jr., Jr., Jr. Gold, Lady I, Lady II, Sub Vet, Vet, Senior Vet)

Event #8 - 100 Singles

- Honoring - R. E Kirkpatrick -

Entry Fee (Targets & Shooter Service)\$32.56

- Options -

Lewis (3 classes 60/40)\$20.00

KTA SHELLS (AA, A, B, C, D)

Champion: 1 box for each 3 entrants

Class winner: 2 boxes for each 3 class entrants

Category: 1 box for each 3 category entrants (4 box max)

(Sub Jr., Jr., Jr. Gold, Lady I, Lady II, Sub Vet, Vet, Senior Vet)

Event #9 - 100 Handicap

- Honoring - C. B. McDowell -

Entry Fee (Targets & Shooter Service)\$32.56

- Options -

50's - \$5.00 per 50 (1-2,2-3,3-4) 60/40\$15.00

Yardage Purse (50-30-20%)\$20.00

Lewis (3 classes 60/40)\$20.00

KTA SHELLS (18-21, 22-24, 25-27)

Champion: 1 box for each 3 entrants

Each yardage group winner: 2 boxes for each 3 yardage entrants

Category: 1 box for each 3 category entrants (4 box max)

(Sub Jr., Jr., Jr. Gold, Lady I, Lady II, Sub Vet, Vet, Senior Vet)