

Pit Printers
 Commercial Printing
 Copies (large & small)
 Vinyl Signs & Banners
 Ph./Fx. 406-723-0005
 Your One Stop Union Print Shop



406.727.2161



406.782.5601

\$4000 Handicap

on Friday

Added Money by:

Zip Beverage

Butte & Missoula

Summit

Beverage

Butte and Missoula

Missoula

Trap Club

Missoula, MT

Jerry Tabacco Construction

Phone: (406) 868-5880

Email: jerry@bigskvadapter.com

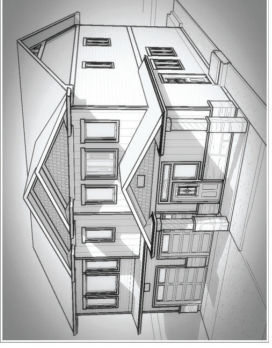

Good luck to all shooters at the Zone!

Date's Aluminum Welding



Date Fisher
 1250 Middle Road
 Columbia Falls, MT
 Phone: (406) 249-1913



SUPERIOR TITLE
 CLOSING WITH CONFIDENCE

Good Luck to all Shooters!

website: www.superiortitlemontana.com

Email: info@superiortitlemontana.com

Phone: (406) 225-7030

Harrington Pepsi



494-3200

1740 Holmes • Butte

\$4000 added money on Events 1, 3, 4, and 6;

\$1000 MSTA

\$3000 BY:

Baker Auto
 Butte Auto
 Tabacco Construction
 Superior Title
 Fisher Welding
 Goodian Farms
 Harley Davidson



3220 Harrison Ave 494-4400

Butte, MT

Goodian & Son Farms

Wheat - Barley
 Canola - Peas
 Lentils

Box Elder, MT 59521
 Life ATA Member
 Life MSTA Member

406-352-4980 Home
 406-390-9380 Cell

Wishing all shooters Good Luck

Baker Towing & Truck Repair
 Licensed and Insured
 A Trusted Name Since 1960

24 HOUR RADIO DISPATCHED
 (406) 782-4743 • Toll Free 1-866-234-4445
 521 Cobban Street - Butte, Montana 59701

EA
 ButteAuto.com

Taylor Vanden Bout
 Marketing Manager
 Butte Auto
 3883 Harrison Ave.
 Butte, MT 59701

(406) 782-9181
 Fax: (406) 723-3914
 Cell: (209) 770-1288

Friday, July 15th, 2022

Starts 8:00 a.m. ATA Fee \$3.00

Practice Trap Opens at 7:30 a.m.

each day. Practice \$6.00

Event 1 – Class Singles

Entry Fee & MSTA Fee & Zone fee ...\$35.00
 Lewis Class Purse.....\$10.00

\$750 Added Money - \$150 each class

5 classes ((AAA&AA),A,B,C,D)
 Split High Gun \$75, \$50, \$25

Event 2 – Class Handicap

\$4000 Added Money High Gun Split
\$850.00/\$750.00/\$650.00/\$550.00/\$450.00
\$350.00/\$250.00/\$150.00

Entry Fee & MSTA Fee & Zone fee ...\$35.00
 Options:
 4-25's @ \$4.00 Split 60-40%.....\$16.00
 3-50's @ \$8.00 Pd. 50-30-20%.....\$24.00
 Jackpot Lewis Class Purse.....\$25.00
 High Gun Purse...Pay 1in 7\$10.00

Event 3 - Class Doubles

Entry Fee & MSTA Fee & Zone fee ...\$35.00
 Lewis Class Purse\$10.00

\$750 Added Money - \$150 each class

5 classes ((AAA&AA),A,B,C,D)
 Split High Gun \$75, \$50, \$25

Classifications for Zone

Singles	Doubles
AAA 98 & over	AAA 96 & over
AA - 96.25 & under 98	AA - 92 & under 96
A - 94.75 & under 96.25	A - 89 & under 92
B - 93 & under 94.75	B - 86 & under 89
C - 90 & under 93	C - 82 & under 86
D - Under 90	D - Under 82

Breakfast, Lunch and refreshments available all days.



Saturday, July 16th, 2022

Starts 8:00 a.m. ATA Fee \$3.00

Event 4 – Championship Singles

Entry Fee & MSTA Fee & Zone fee.....\$70.00
 Lewis Class Purse 1st 100.....\$10.00
 Lewis Class Purse 2nd 100.....\$10.00
 Lewis Class Purse Total 200\$10.00

Zone-Wide Lewis Class Purse Total 200

4 Classes - 2 Pays per class (60/40).....\$10.00
\$1250 Added Money - \$250 each class
 5 classes ((AAA&AA),A,B,C,D)
 Split High Gun \$125, \$75, \$50

Event 5 – Ron Lyons Handicap

\$5000 Added Money High Gun Split
\$1,199.00/\$1,000.00/\$800.00/\$600.00/\$500.00/
\$350.00/\$300.00/\$251.00

Entry Fee & MSTA Fee & Zone fee.....\$35.00
 Options:
 4-25's @ \$4.00 Split 60-40%.....\$16.00
 3-50's @ \$8.00 Pd. 50-30-20%.....\$24.00
 Jackpot Lewis Class Purse.....\$25.00
 High Gun Purse...Pay 1in 7\$10.00

***** All ties will carry over to next like event per ATA rules. *****

Trophies

Doubles – Both Days

Class AA, A, B, C & D

Singles – Both Days

AA, A,B,C,D, Lady, Vet, N/S & Jr.

Handicap – All Days

Champion & Yardage Groups

18-21.5, 22-24.5 & 25-27

H-O-A Trophy – 800 Targets

Camping Spots Available - \$40.00

(Electric Only) with water fill-ups available.

Contact Nick Barney (406) 498-1839

Sunday, July 17th, 2022

Starts 8:00 a.m. ATA Fee \$3.00

Event 6 - Championship Doubles

Entry Fee & MSTA Fee & Zone fee ...\$35.00
 Lewis Class Purse\$10.00

Zone-Wide Lewis Class Purse

4 Classes - 2 Pays per class (60/40)....\$10.00
\$1250 Added Money - \$250 each class
 5 classes ((AAA&AA),A,B,C,D)
 Split High Gun \$125, \$75, \$50

Event 7 – Championship Handicap

\$5000 Added Money High Gun Split
\$1,199.00/\$1,000.00/\$800.00/\$600.00/\$500.00/
\$350.00/\$300.00/\$251.00

Entry Fee & MSTA Fee & Zone fee ...\$35.00
 Options:
 4-25's @ \$4.00 Split 60-40%.....\$16.00
 3-50's @ \$8.00 Pd. 50-30-20%.....\$24.00
 Jackpot Lewis Class Purse.....\$25.00
 High Gun Purse...Pay 1in 7\$10.00

Zone-Wide Lewis Class Purse

4 Classes - 2 Pays per class (60/40)....\$10.00
High Overall Zone-Wide Lewis Class Purse
 Events 1-4 & 6-7 4 Classes 2 Pays per class (60/40).....\$20.00

HAA Zone Wide Lewis Class Purse

Events 4, 6 & 7
 4 Classes - 2 Pays per class (60/40)....\$15.00



Plan on attending the Joe Petroni Super Handicap on August 20th and 21st

Butte Trap Club – (406) 494-4986

ATA Registration

This certifies that the Butte Trap Club is authorized to hold a registered shoot on July 15th, 16th & 17th, 2022. Scores will be included in the ATA official records and ATA rules will govern this shoot.

The Butte Trap Club

Butte, MT

2022 Western Zone

July 15th, 16th & 17th
800 Registered Targets

\$18,000 added money

including \$5000 in each

final two handicap

events.



RV Parking \$40 – electrical only with water
fill-up if needed. Dry camping also available.

For more information or squadding
call the club at (406) 494-4986

Grievance Committee –
Jim Jones & Larry Flanagan

\$5000 Handicap on

Sunday Added Money by;

Granite

Amusement

*Anaconda, Philipsburg, Helena and Butte,
MT*

\$5000 Handicap on

Saturday Added Money by;

Last Chance

Casino

Helena, MT

Century

Gaming

Missoula & Billings

Newland &

Company

Butte & Deer Lodge, MT

Archibald

Company

Butte, MT

Oasis Casino

Butte, MT

East End

Casino

Granite Mountain

Bank

Philipsburg and Butte, MT

Anaconda, MT



BUTTE TRAP CLUB
P.O. Box 4402
Butte, MT 59702